

Federal Office Use : Date Entered : ..... Reg. No. ....



## Australian Sports Pony Registry Inc.

ABN 18 968 802 987

Federal Office : ASPR Registrar, PO Box 305, Eaglehawk Vic 3556

Ph. 0448 526 224 Email - austsportpony@gmail.com

Web Site : www.aspr.com.au

### OFFICIAL TRANSFER APPLICATION FORM

*Equine Identification Document must accompany this form*

*with the Transfer Fee of \$35.00*

*(An Equine Identification Document will replace the original Certificate of Registration)*

Name of Pony : .....

Sex : Stallion    Gelding    Mare    Reg. No. ....

Insert Microchip Number if pony has been microchipped since initial registration .....

**Where this Transfer Application refers to a mare, the following details must be supplied (if applicable) :**

This mare was served by the stallion : .....

Breed Society : ..... Reg. No. ....

**To be completed by the Purchaser/s**

Mr/Mrs/Ms/Miss Surname ..... Given Names .....

Mr/Mrs/Ms/Miss Surname ..... Given Names .....

Postal Address : .....

City/Town: ..... State : ..... Postcode : .....

Phone : (.....)..... Fax : (.....) ..... Mobile : (.....) .....

PIC (Property Identification Code) ..... ASPR Membership No.....

Please indicate which details you agree to have published in the ASPR Online Stud Book :

Owner/s Name	Yes/No	Owner/s Postal Address	Yes/No	Owner/s Ph No. and Email address	Yes/No
--------------	--------	------------------------	--------	----------------------------------	--------

Signature of Purchaser/s : ..... Date : .....

..... Date : .....

**To be completed by the Vendor/s**

Mr/Mrs/Ms/Miss Surname ..... Given Names .....

Mr/Mrs/Ms/Miss Surname ..... Given Names .....

Postal Address : .....

City/Town: ..... State : ..... Postcode : .....

Phone : (.....)..... Fax : (.....) ..... Mobile : (.....) .....

PIC (Property Identification Code) ..... ASPR Membership No.....

Signature of Vendor/s : ..... Date : .....

..... Date : .....

- Transfer of ownership will be recorded in the Stud Book of the Registry subject to this form and required fees being lodged with the Federal Registrar
- Where vendor or purchaser involves two or more persons, their full names and signatures must be given.
- It is a requirement of the Australian Sports Pony Registry Inc. that in order to Transfer the Ownership of a registered pony, Purchaser/s must become a member/s of the Registry before transfer of ownership can be recorded.
- Membership form can be downloaded or lodged online at the ASPR web site
- Return completed form with \$35 Transfer of Ownership Fee and Equine Identification Document to :

The Federal Registrar  
Casey MacIntyre  
PO Box 305  
EAGLEHAWK VIC 3556

**Please complete this page if the pony has an old registration certificate.  
A new Equine Identification Document will be issued upon completion of transfer.**

Name :

Head		Other - Description of Brands :
Near side Foreleg		Near Shoulder -
Off side Foreleg		Off Shoulder -
Near side Hindleg		Other -
Off side Hindleg		Diagram of Brands :    Near Shoulder    Off Shoulder    Other
Body		<div style="display: flex; justify-content: space-around; align-items: center;"> <div style="border: 1px solid black; width: 40px; height: 40px; margin: 5px;"></div> <div style="border: 1px solid black; width: 40px; height: 40px; margin: 5px;"></div> <div style="border: 1px solid black; width: 40px; height: 40px; margin: 5px;"></div> <div style="border: 1px solid black; width: 40px; height: 40px; margin: 5px;"></div> </div> <p style="margin-top: 10px;">Microchip Number :</p> <p style="margin-top: 10px;">DNA Case/File Number :</p> <p style="margin-top: 10px;">Laboratory Name and Address :</p>

**OUTLINE DIAGRAM**

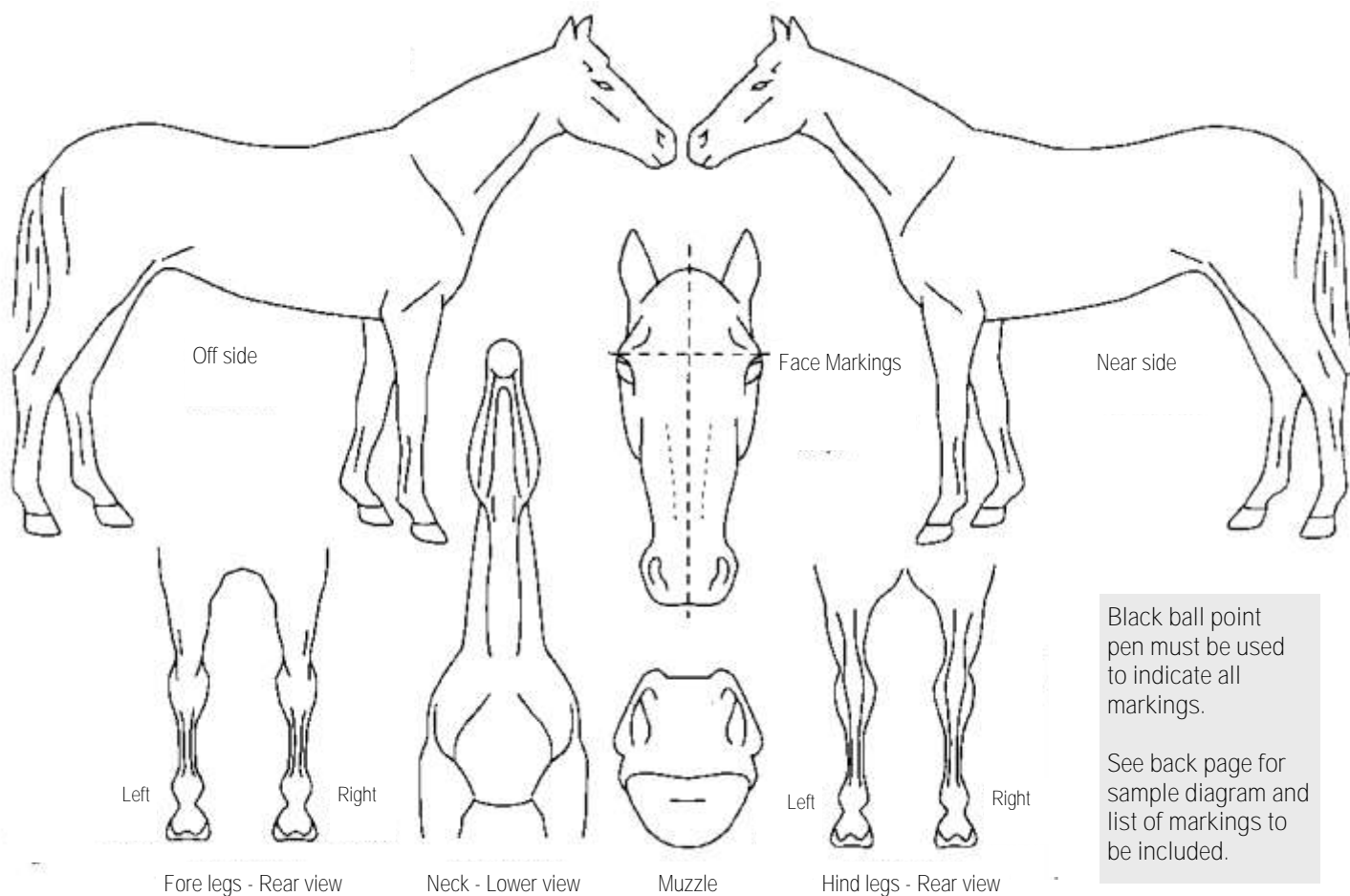

Black ball point pen must be used to indicate all markings.

See back page for sample diagram and list of markings to be included.

Please ensure that you complete this diagram accurately as it will be uploaded for identification purposes in the Equine Identification Document and the ASPR online stud book.

## SAMPLE OUTLINE DIAGRAM

Black ball point pen must be used to indicate all markings.

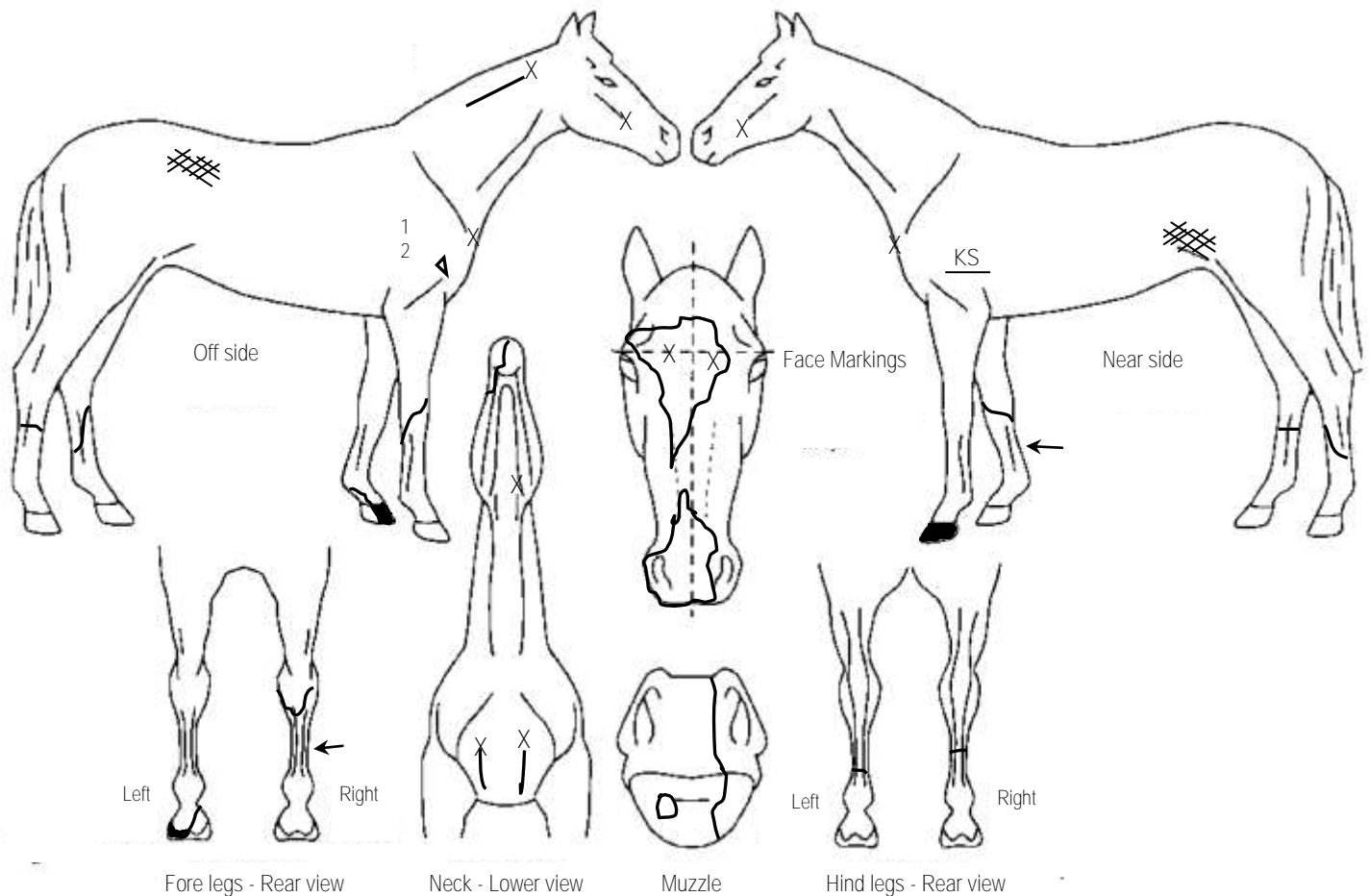

- All white markings with underlying pink skin must be included. Do NOT colour in white markings. Indicate outline only.
- If there is no pink skin underlying a white marking, indicate with light hatching.
- If hoof is parti coloured (black and white), colour in black part of hoof
- Large white patches on broken coloured (paint/pinto) horses should be lightly hatched in to differentiate them from other patches.
- Mark all whorls with an X. If the whorl is elongated, show a continuous line from the X eg: X——
- Indicate Prophets Thumb mark with a small triangle.
- Indicate permanent scars with an arrow pointing to the location of the scar. eg: ←
- Indicate flecking with light hatching
- Include all brands